Н. А. Римский Корсаков

Полет шмеля (последний)

(транскрипция для троих В. Грязнова)

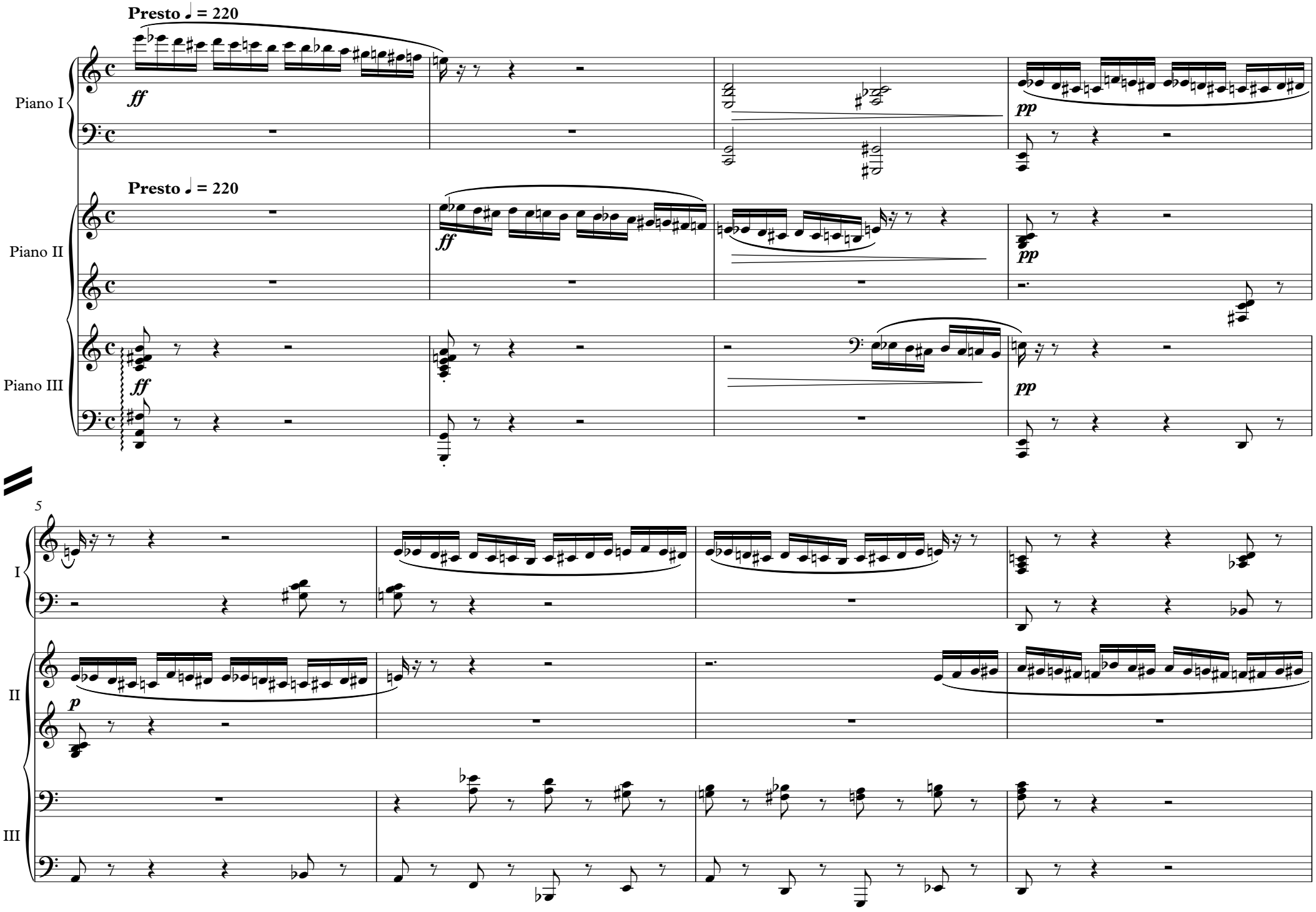
Presto ♩ = 220
Piano I
Piano II
Piano III
ff
pp
Presto ♩ = 220
ff
pp
ff
pp
5
I
II
III
p

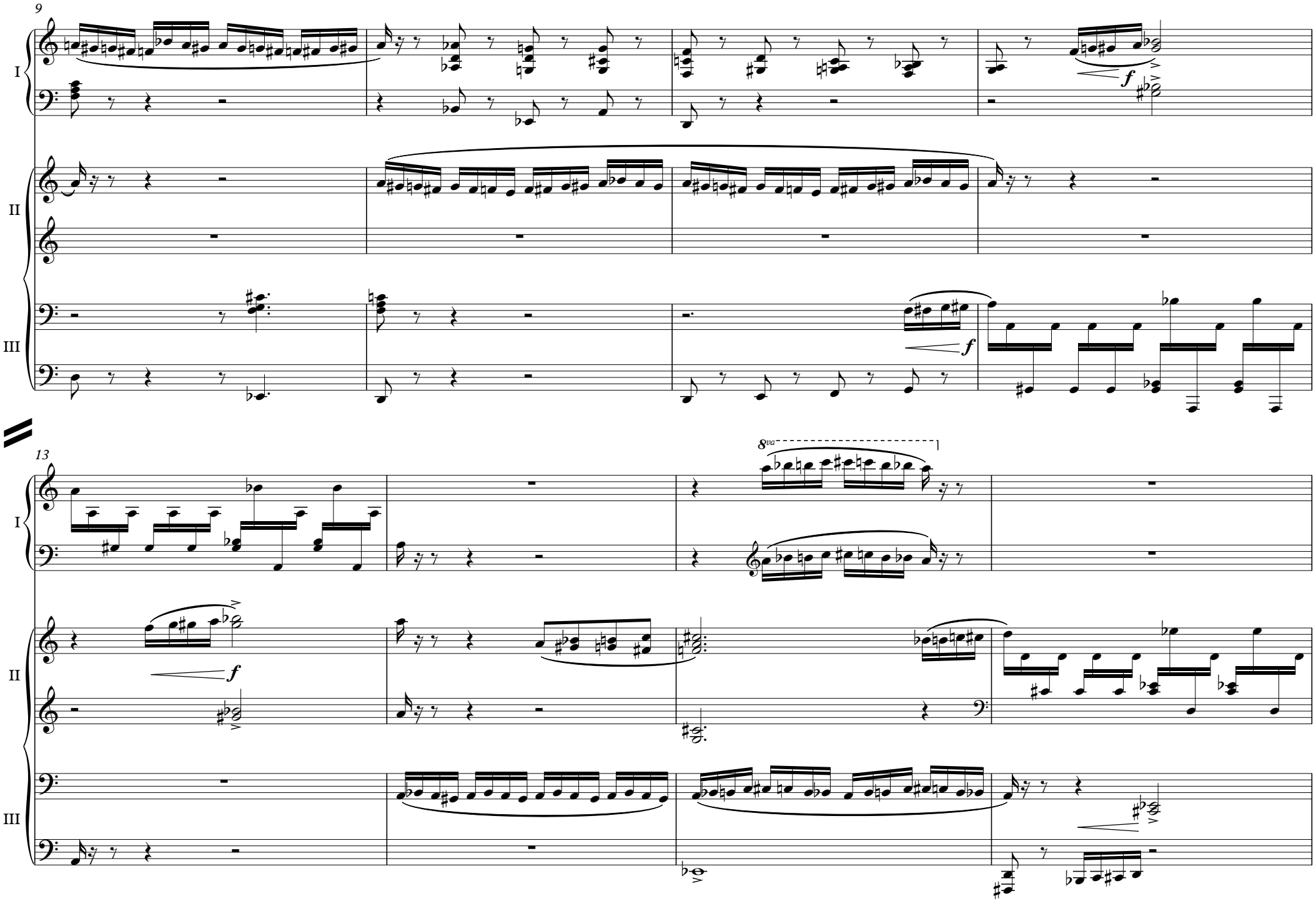
9
I
II
III
f
f
13
8va
I
II
III
f

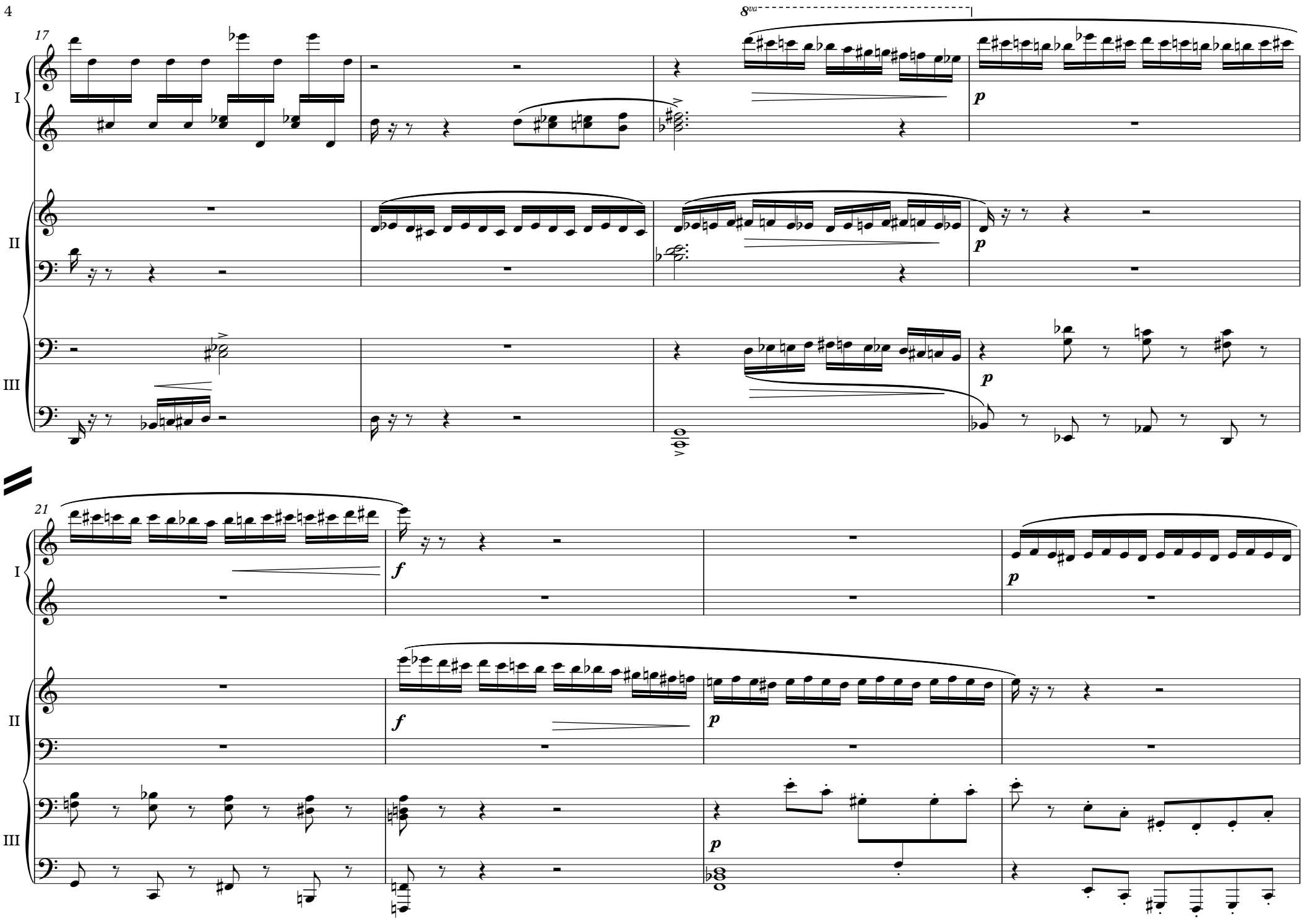
17
8va
I
II
III
p
21
f
p

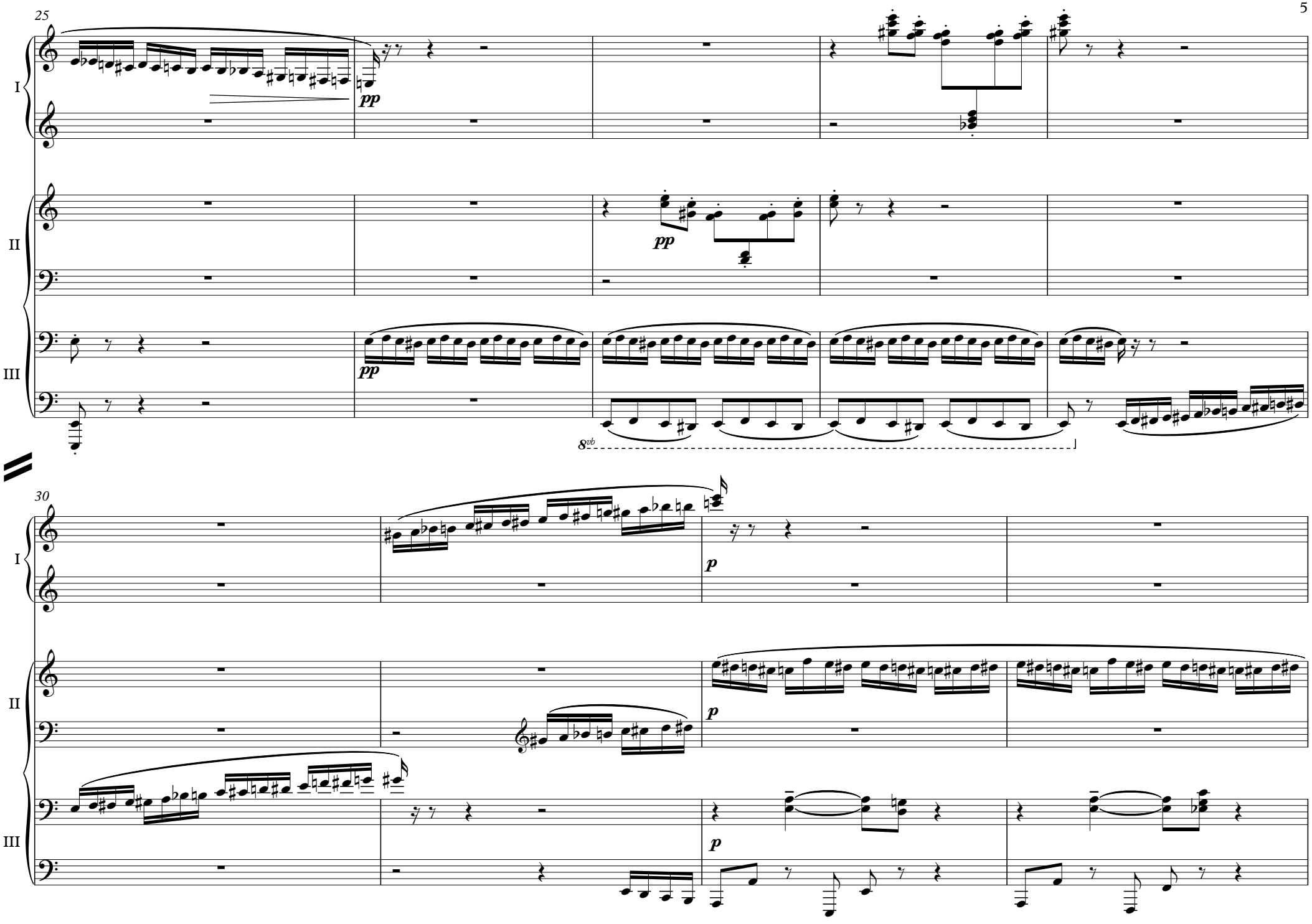
25
I
II
III
pp
pp
pp
8vb
30
I
II
III
p
p
p

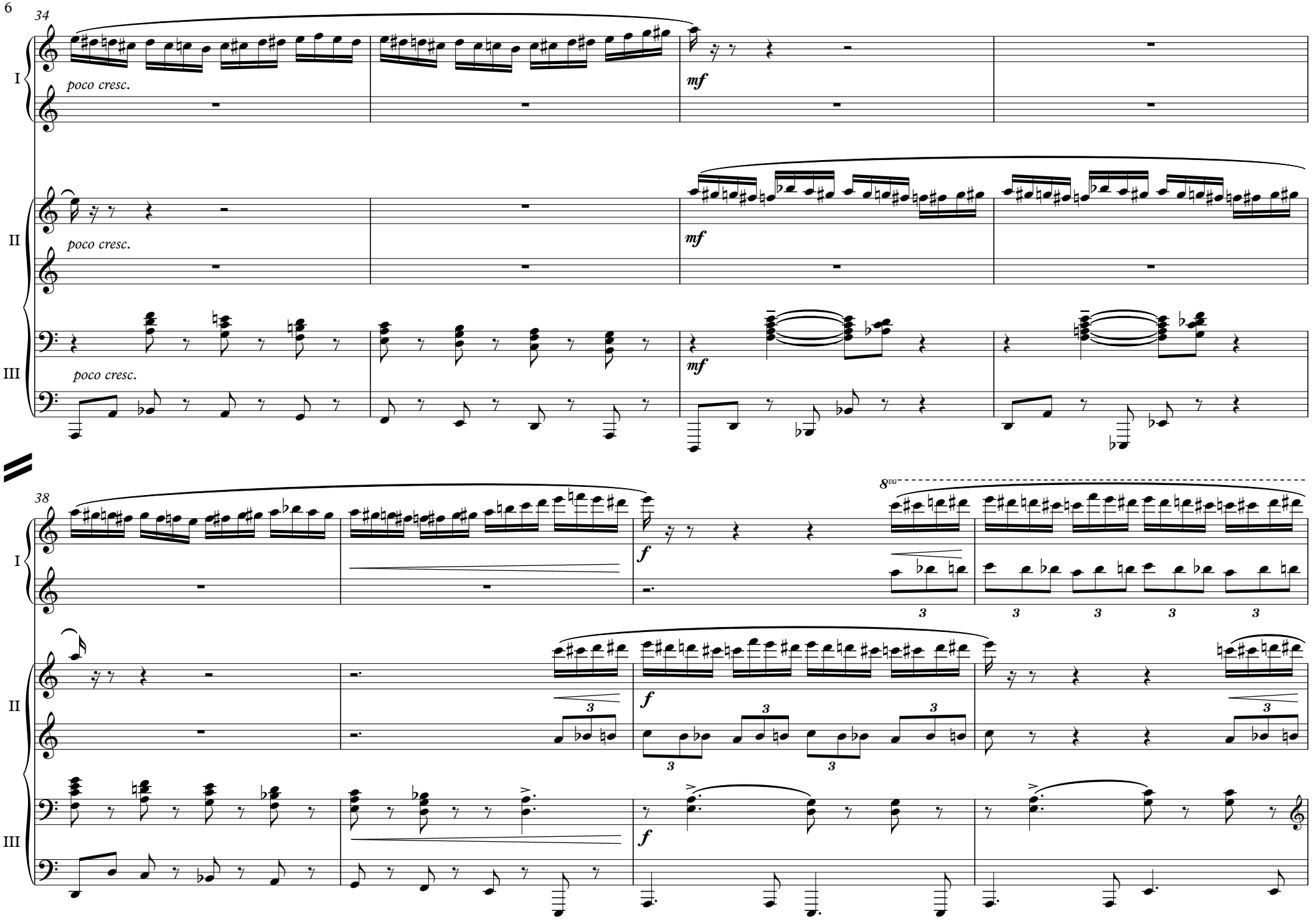
34
I
poco cresc.
mf
II
poco cresc.
mf
III
poco cresc.
mf
38
I
f
8va
II
f
III
f

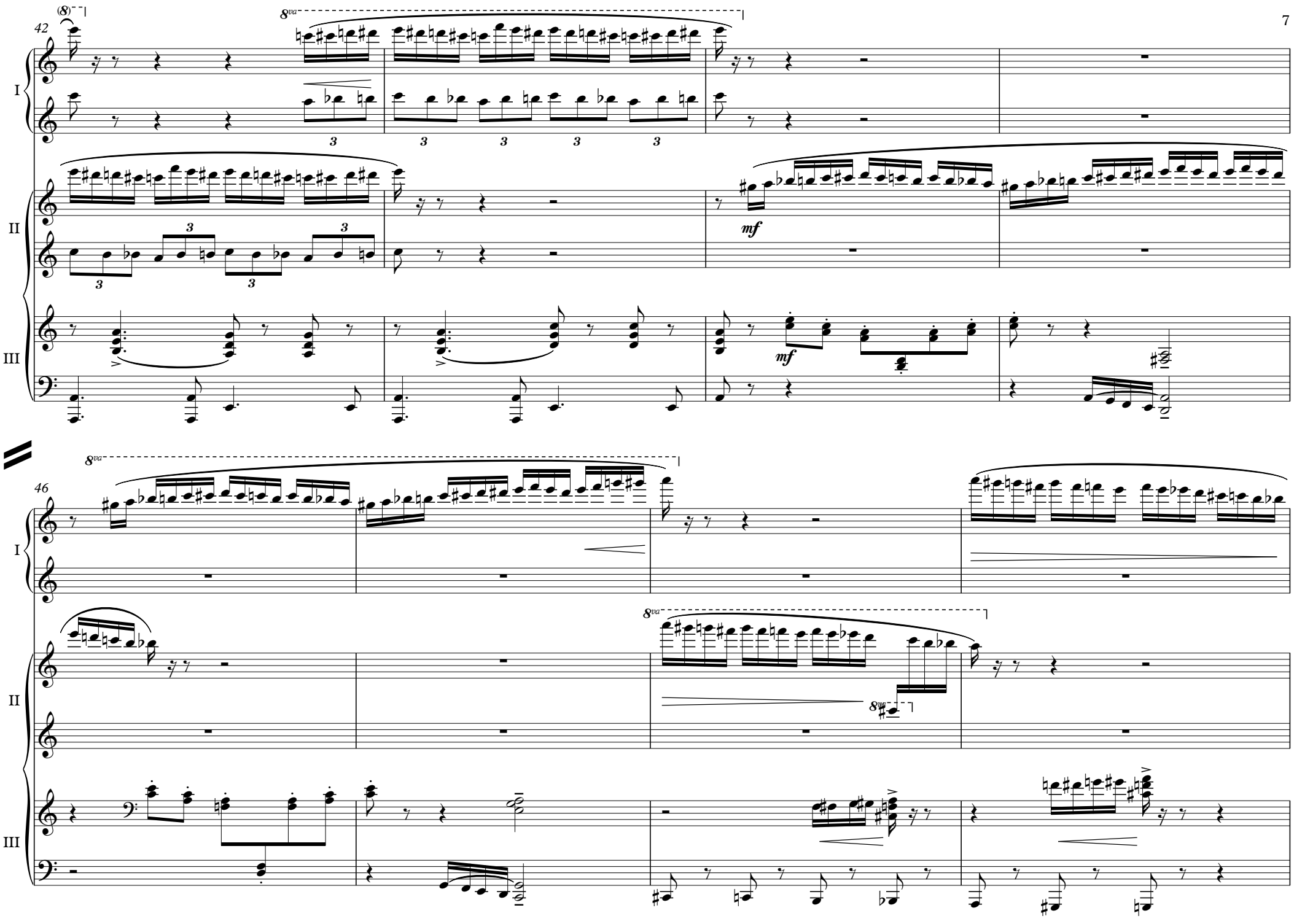
42
I
II
III
8va
mf
46
I
II
III
8va

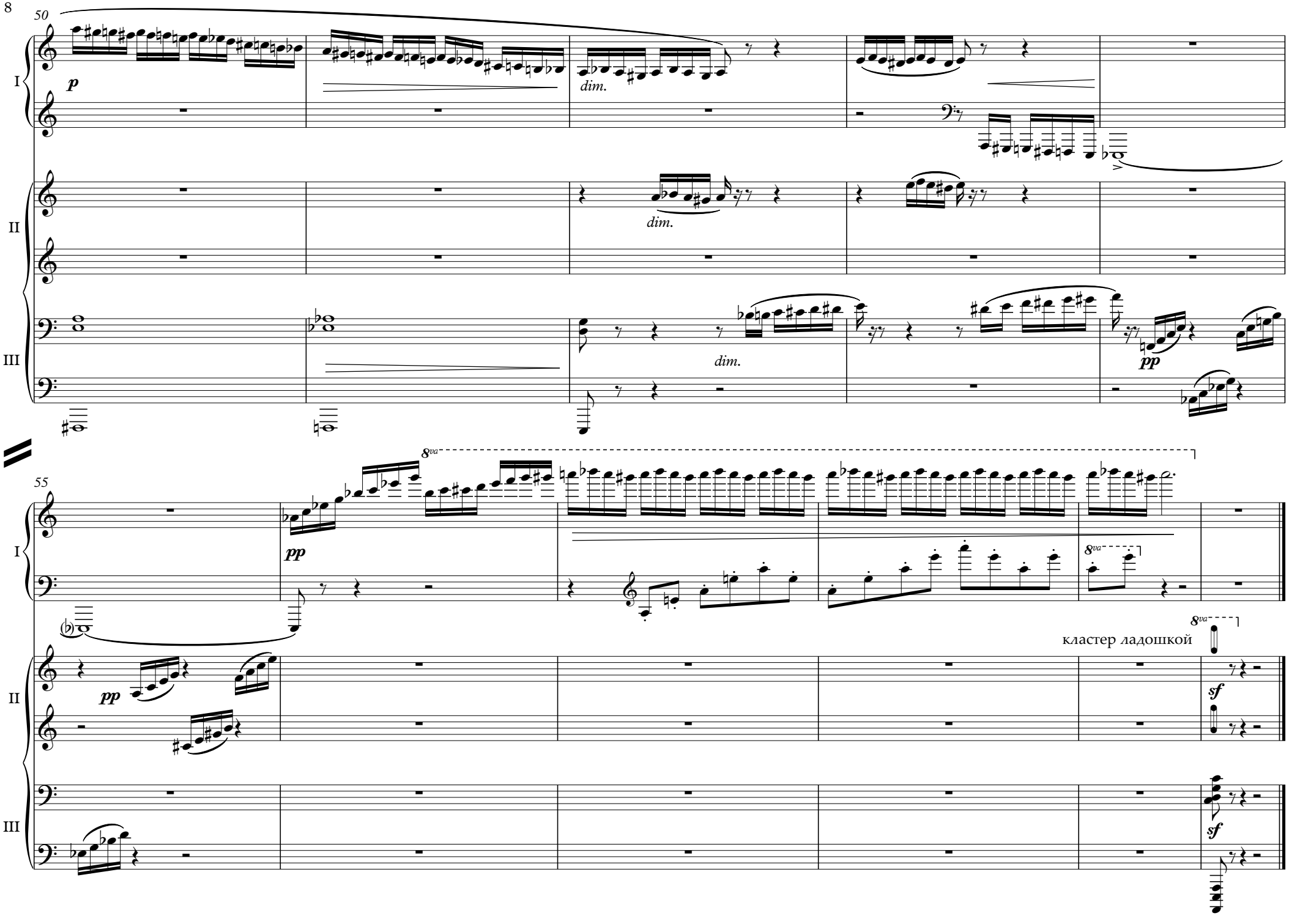
50
I
II
III
p
dim.
dim.
dim.
pp
55
8va
pp
8va
кластер ладошкой
sf
sf